

MANDATORY DISCLOSURE

Mandatory Disclosure	Updated on	MARCH 2019
1	AICTE File No	1-2809655442
	Date & Period of Last approval	4-4-2018 (2018-2019)
2	Name of the Institution	Priyadarshini J.L. College of Engineering (formerly known as J. L. Chaturvedi college Engineering)
	Address of the Institution	Priyadarshini J. L. College of Engineering 846, Nandanvan, Nagpur
	Google Map Location	Refer Page No. 7
	City	Nagpur
	Pin code	440009
	State/UT	Maharashtra
	Longitude / Latitude	21.134175N, and79.123924E
	Phone Number with STD Code	0712-2711505
	Fax Number with STD Code	0712-2711505
	Office Hours at the Institution	10.00 am to 5.00 pm
	Academic Hours at the Institution	10.00 am to 5.00 pm
	Email	principaljlce@gmail.com
	Website	www.pjlce.edu.in
	Nearest Railway Station	Nagpur Railway Station
Nearest Airport	Dr. Babasaheb Ambedkar International Airport, Nagpur	
3	Type of Institution	Private Self Financed
	Category	Linguistic Minority – Hindi Speaking
	Admission Quota	CET/JEE, Minority

4	Governing Trust	Lokmanya Tilak Jankalyan Shikshan Sanstha
	Type	Society
	Address	Lokmanya Tilak Bhavan, Laxmi Nagar, Near Water Tank, Nagpur, Maharashtra - 440022
	Registered with	Charity Commissioner, Maharashtra State
	Reg. No & Date	Reg. No. -MAH/340/83 Dated 16/08/1983
	Website	www.ltjss.net
5	Name of Affiliating University	Rashtrasant Tukadoji Maharaj Nagpur University, (Formerly Nagpur University)
	Address	Chhatrapati Shivaji Maharaj Administrative Premises, Ravindranath Tagore Marg, Nagpur, Maharashtra 440001
	Website	www.nagpuruniversity.org
	Latest Affiliation Period	2017-18
6	Principal	Dr. A. M. Shende
	Exact Designation	Principal
	Phone No with STD	0712-2711505
	Fax No with STD	0712-2711505
	E-Mail	principaljlce@gmail.com
	Highest Degree	Ph.D., M.Tech.
	Field of Specialization	Civil Engineering (Structural Engineering)
7	Governing Board Members	Refer Annexure – I (Page No.- 8)
	Frequency of meeting	Twice in a year
8	Academic Council	Refer Annexure – II (Page No.- 9)
	Frequency of meetings	Bimonthly
9	Organization charts	Refer Annexure – III (Page No.- 10)
10	Students Feedback Mechanism for Institutional Governance / Faculty Performance	At the end of every session feedback from student is taken about the institute and faculty. we have design a feedback form for the purpose which cover all the details regarding college working and facilities and overall teaching and behavior of the faculty, student are free to give their genuine feedback in stress free environment.

11	Grievance Redressal Mechanism for Faculty, Staff & Students	Proper mechanism is in place to look after grievances of students. The mechanism is operated through proper channel. Principal in consultation with members of management body try to sort out the problem. Along with this a separate Anti Ragging Committee and Internal Complaint Committee are in place and in the domain of extracurricular activity institute practices to council students as and when required through. Apart from academics, Institute believes in parenting and providing emotional support to the students with the help of Teacher-Guardian Scheme, implemented every year.
12	Course	Engineering & Technology (Bachelor of Engineering) Details of Courses available in the institute as Given Below

12(A)	Name of the Course	B.E. Electronics & Telecommunication Engineering
	Level	UG
	First Year of Approval by the Council	2008-09
	Number of Seats	60
	Duration	4 Year Degree Course

12(B)	Name of the Course	B.E. Computer science and Engineering
	Level	UG
	First Year of Approval by the Council	2008-09
	Number of Seats	60
	Duration	4 Year Degree Course

12(C)	Name of the Course	B.E. Electronics Engineering
	Level	UG
	First Year of Approval by the Council	2007-08
	Number of Seats	60
	Duration	4 Year Degree Course

12(D)	Name of the Course	B.E. Civil Engineering
	Level	UG
	First Year of Approval by the Council	2010-11
	Number of Seats	60
	Duration	4 Year Degree Course

12(E)	Name of the Course	B.E. Electrical Engineering
	Level	UG
	First Year of Approval by the Council	2010-11
	Number of Seats	60
	Duration	4 Year Degree Course

	CAY 2018-19	CAY 2017-18	CAY 2016-17	CAY 2015-16
Annual Fees in INR	90000/-	85000/-	88200/-	88200/-
Fee Waivers Offered	11	13	11	15

Year wise Sanctioned Intake	CAY 2018-19	CAY 2017-18	CAY 2016-17	CAY 2015-16
Computer Science & Engineering	60	60	60	60
Electronics & Telecommunication Engineering	60	60	60	60
Electronics Engineering	60	60	60	60
Civil Engineering	60	60	60	60
Electrical Engineering	60	60	60	60

Year wise Actual Admission	CAY 2018-19	CAY 2017-18	CAY 2016-17	CAY-1 2015-16
Computer Science & Engineering	54	55	59	61
Electronics & Telecommunication Engineering	39	36	41	18
Electronics Engineering	00	2	05	15
Civil Engineering	45	60	53	62
Electrical Engineering	44	60	61	60

Cut off Marks General Quota (JEE/CET)	CAY 2018-19	CAY 2017-18	CAY 2016-17	CAY-1 2015-16
Computer Science & Engineering	47	56	41	16.69
Electronics & Telecommunication Engineering	61	60	5	8.9
Electronics Engineering	NA	NA	45	13.95
Civil Engineering	55	51	23	16.83
Electrical Engineering	54	59	25	19.54

Cut off Marks Minority Quota (JEE/CET)	CAY 2018-19	CAY 2017-18	CAY 2016-17	CAY-2015-16
Computer Science & Engineering	47	56	43	NO
Electronics & Tele Communication Engineering	78	60	05	NO
Electronics Engineering	--	--	NO	NO
Civil Engineering	--	--	47	NO
Electrical Engineering	--	--	25	NO

Students Passed with Distinction	CAY 2017-18	CAY 2016-17	CAY2 015-16
Computer Science & Engineering	51	65	62
Electronics & Telecommunication Engineering	44	48	07
Electronics Engineering	6	10	04
Civil Engineering	52	55	33
Electrical Engineering	50	53	34

Students Passed with First Class	CAY 2017-18	CAY 2016-17	CAY-1 2015-16
Computer Science & Engineering	151	156	187
Electronics & Telecommunication Engineering	131	142	123
Electronics Engineering	15	31	34
Civil Engineering	158	160	204
Electrical Engineering	150	53	129

Last three year enroll students	CAY 2018-19	CAY 2017-18	CAY 2016-17
Computer Science & Engineering	247	253	260
Electronics & Telecommunication Engineering	195	221	242
Electronics Engineering	21	26	52
Electrical Engineering	251	250	275
Civil Engineering	259	264	267

Training & Placement	CAY 2018-19	CAY 2017-18	CAY 2016-17	CAY-1 2015-16
Students Placed Year wise	129	24	17	4
Average Package INR per year	2.40 lakh	2.40 lakh	2.70 lakh	2.86 Lakh

Students Opted for Higher Studies	About 5 - 10%
-----------------------------------	---------------

Accreditation Status	Accredited with Grade 'A' by NAAC
----------------------	-----------------------------------

Doctoral Courses	No
------------------	----

Collaborations / MOU	Yes
Professional Society Memberships	Yes
Professional Activities	Yes
Consultancy	Yes
Grants Fetched	No

Infrastructure Information	SeminarHall:03 Lab 39 Class Room 15 Tutorial 03 Workshop 01 Drawing Hall:01 Canteen 01
Computational Facilities	Computer: 460, Printer: 25, Internet : 36 Mbps

Library Facility	Volume 15000 Titles 3130 National Journals : 48 Reading Capacity : 150
Auditorium / Seminar Hall	03

Cafeteria	01
Indoor Sports	Available
Outdoor Sports	Available

Gymnasium	NO
Hostel Boys / Girls	Available
Medical / First Aid	Available
Academic Session	June to October December to April
Examination System	Semester Pattern
Declaration of Results	As per RTMNU declaration within 45 Days
Counselling Mentoring	<p>Yes,</p> <ol style="list-style-type: none"> 1. Teacher guardian scheme where every faculty required to do counselling/Mentoring for the group of 20 students for 4 year and all the relevant records are maintained in teacher guardian hand book. 2. Brain storming seminars related to the academic programs are conducted on regular basis. 3. Management and Principal address the students.

Google Map Location of Priyadarshini J. L. College of Engineering, Nagpur

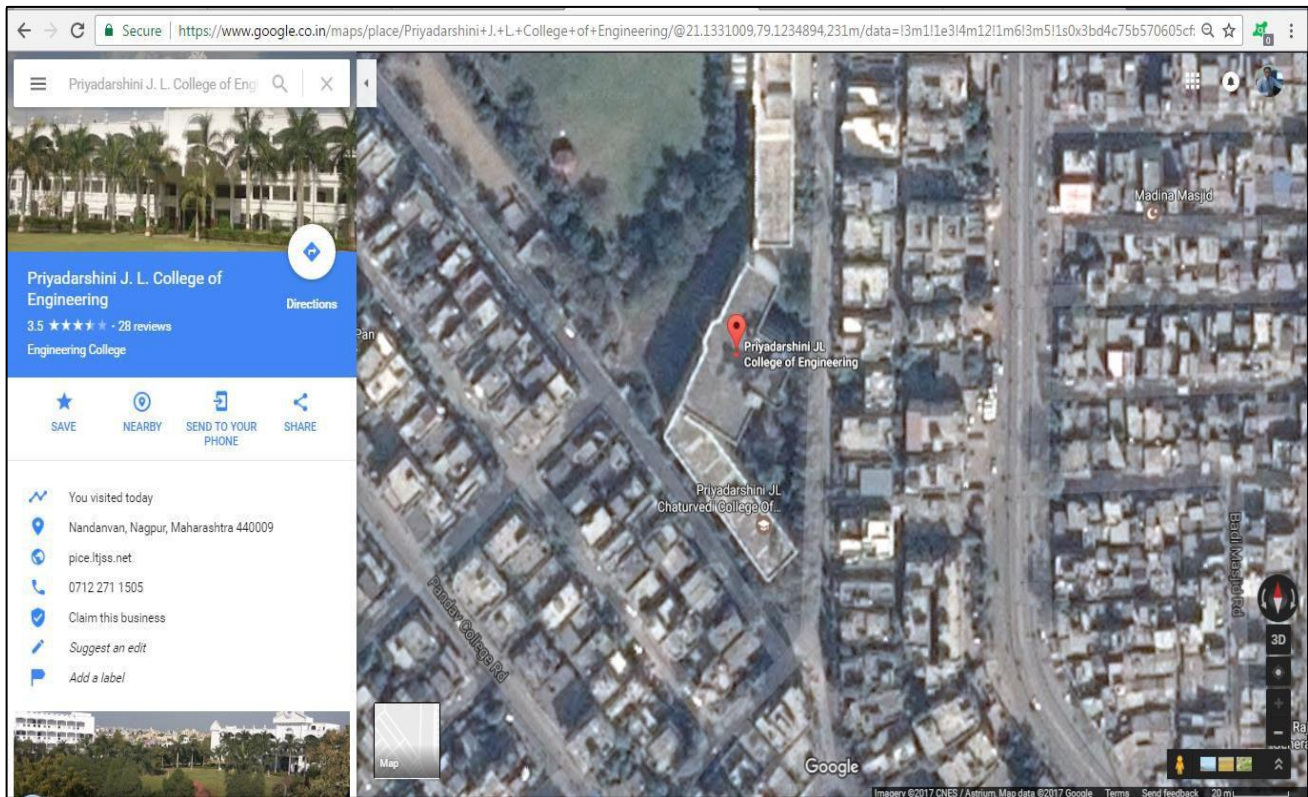

Annexure – I Governing Board Members

Sr. No.	Name	Designation	Qualification
1	Dr. Satish Jhaulal Chaturvedi	Chairman	Ph. D. (History), D. Litt. M.A. (Political Science), M.A. (History)M.A. (Hindi Literature) L. L. B.
2.	Smt. Abha Satish Chaturvedi	Secretary	B.A.
3.	Shri. Dushyant Satish Chaturvedi	Director GB	B.Co m.
4.	Shri. Girish Jhaulal Choube	Member	B.A., L.L.B
5.	Shri. Ajay Kumar T. Choube	Member	B. Sc.
6.	Smt. Shobha Chaturvedi	Member	M.A.
7.	Smt. Pallavi Samir Chaturvedi	Member	B. Com.
8.	Smt. Abha Ajay Choube	Member	B.A.
9.	Smt. Sharad Upendranath Pande	Member	B.A.
10.	Shri. Samir Satish Chaturvedi	Member	B. Com.
11.	Smt. Sheetal Dushyant Chaturvedi	Member	B. Com., M.B.A.

Annexure – II
Academic Advisory Body (Academic Council)

Sr. No.	Name	Designation
1	Dr. Satish Jhaulal Chaturvedi	Chairman
2	Smt. Abha Satish Chaturvedi	Secretary
3	Shri. Dushyant Satish Chaturvedi	Director Governing Body, LTJSS
4	Smt. Sheetal Dushyant Chaturvedi	Member
5	Shri. M. J. M. Siddique	Member
6	Dr. A. M. Shende	Principal
7	Dr. K. Gour	Dean, B.E. First Year
8	Mrs. A. kadam	Higher Engineering academic Co-coordinator
9	Dr. P. Pokle	Head, Electronics Engg.
10	Dr. V. Balpande	Head, Computer Science Engg.
11	Mr. A. Mendhe	Head, Electrical Engg.
12	Mr. G. Pathan	Head ,Civil Engg.

**Annexure –III
Organization Chart**

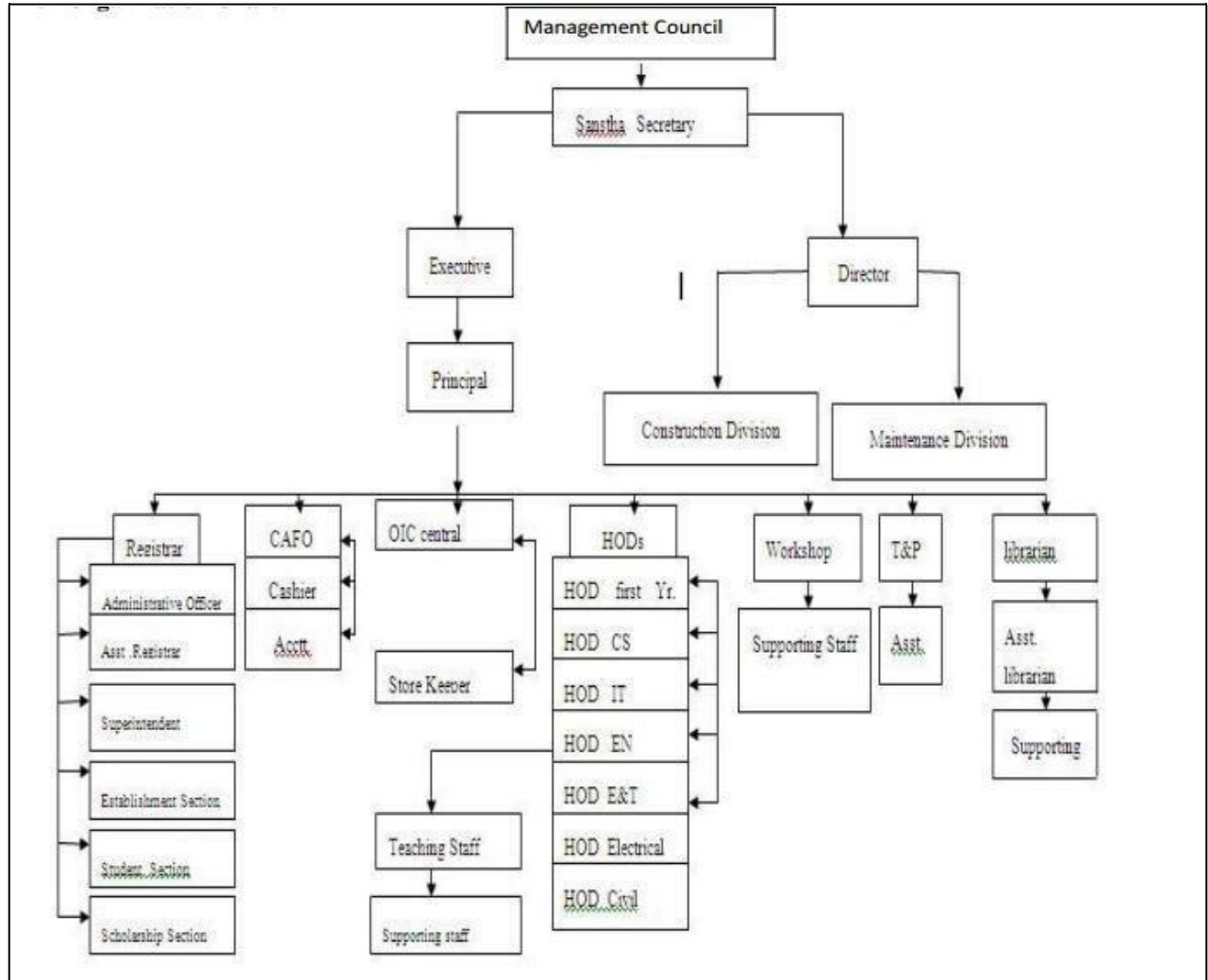

List of Faculty

Sr. No.	Name of the Staff	Designation	Qualification	Specialization
Department Of First Year				
1.	Dr.Kavita S. Gour	Associate Professor	M. Sc., M. Phil., Ph.D.	Chemistry
2.	Anjali D. Kadam	Asstt Prof	B. E., M. Tech., Ph.D. Pursuing	Production Engineering
3.	Ajit V. Harde	Asstt Prof	B. E., M. Tech., Ph.D. Pursuing	Industrial Engineering
4.	Rakhee P. Kashikar	Asstt Prof	M. A., M. Phil.	English
5.	Dr.Gayatri A. Wankhede	Asstt Prof	M. Sc., M. Phil., Ph.D.	Chemistry
6.	Dr. Shruti J. Patle	Asstt Prof	M. Sc. , Ph.D.	Physics
7.	Dr. Vijay R. Manthena	Asstt Prof	M. Sc. , Ph. D.	Mathematics
8.	Dr. Pravin P. Bhad	Asstt Prof	M. Sc. , Ph. D.	Mathematics
9.	Dr.Vipin K. Jaiswal	Asstt Prof	M. Sc. , Ph.D.	Mathematics
10	Rohinee M. Barai	Asstt Prof	B. E., M. Tech. Ph. D.Pursuing	Heat And Power Engg
11	Sumit S. Pakhare	Asstt Prof	M. Sc. Ph. D.Pursuing	Physics
12	Khushendra K. Tembhone	Asstt Prof	M.A. Clinical Psychology	English
13	Kirti F. Nandurkar	Asstt Prof	M. Sc.	Mathematics
14	Ritika Khandelwar	Asstt Prof	M.A	English
15	Bhupendra Kumbhare	Asstt Prof	M. Sc.	Physics
Department Of Computer Science And Engineering				

16	Dr.Vijaya P. Balpande	Asstt Prof	B. E., M. Tech., Ph. D.	Computer Sci.& Engg
17	Dr.Pradnya S. Borkar	Asstt Prof	B. E., M. Tech., Ph.D.	Computer Sci.& Engg
18	Ravindra N.Jogekar	Asstt Prof	M.Tech,Ph.D. Pursuing	Computer Sci.& Engg
19	Ashish P. Mohod	Asstt Prof	M.Tech	Computer Sci.& Engg
20	Bharat S.Dhak	Asstt Prof	M.Tech,	Information & Tech
21	Mausmi J.Sawarkar	Asstt Prof	M.Tech	Computer Sci.& Engg
22	Sonal R.Chakole	Asstt Prof	M.Tech	Computer Sci.& Engg
23	Pooja B. Aher	Asstt Prof	M.Tech	Computer Sci.& Engg
24	Pranay M. Meshram	Asstt Prof	M.Tech,Ph.D. Pursuing	Computer Sci.& Engg
25	Shweta R. Gajbhiye	Asstt Prof	M.Tech	Computer Sci.& Engg
26	Sagar P. Tete	Asstt Prof	M.Tech	Computer Sci.& Engg
27	Chandrashekhar S. Gode	Asstt Prof	M.Tech	Computer Sci.& Engg
Department Of Electronics Engineering				
28	Dr. Pravin B. Pokle	Asstt Prof	B. E., M. Tech., Ph.D.	

29	Nisha K. Warambhe	Asstt Prof	M.Tech	
30	Shraddha A. Raut	Asstt Prof	M.Tech	
31	Vaishali M. Dhumal	Asstt Prof	M.Tech	
32	Snehal B. Sahastrabudhe	Asstt Prof	M.Tech	
33	Tushar Deshmukh	Asstt Prof	M.Tech	
34	Sandip Somkuwar	Asstt Prof	M.Tech	

Department Of Electronics & Telecommunication Engineering

35	Dr. Ajit Sao	Asstt Prof	M.B.A,Ph.D. ,LLB	
36	Suhas D. Kakde	Asstt Prof	M.Tech	
37	Jayant D. Dorve	Asstt Prof	M.Tech	
38	Jayshri A. Shelke	Asstt Prof	M.Tech	
39	Jayant Y. Hande	Asstt Prof	M.Tech	

Department Of Electrical Engineering

40	Ajay Mendhe	Asstt Prof	M. Tech., Ph. D. Pursuing	
41	Reeta Humane	Asstt Prof	M.Tech	Integrated Power System
42	Dhiraj Katole	Asstt Prof	M. Tech., Ph. D. Pursuing	
43	Swapnil Bhavarkar	Asstt Prof	M.Tech	
44	Mamta Kokate	Asstt Prof	M.Tech	Power Electronics & System
45	Minal Karalkar	Asstt Prof	M.Tech	
46	Monali Satpute	Asstt Prof	M.Tech	
47	Shelsha Gaidhane	Asstt Prof	M.Tech	

48	Sandip Chahande	Asstt Prof	M.Tech	
49	Kiran Kimmatkar	Asstt Prof	M.Tech	
50	Sachin Bankar	Asstt Prof	M.Tech	
Department Of Civil Engineering				
51	Mohd.Gulfam Pathan	Asstt Prof	M. Tech., Ph. D. Pursuing	Structure Engg
52	Mohan Pidurkar	Asstt Prof	M.Tech	Structure Engg
53	Roshan Mohankar	Asstt Prof	M.Tech	SDEE
54	Onkar Sapate	Asstt Prof	M.Tech	Structure Engg
55	Sakshi Manchalwar	Asstt Prof	M.Tech, Ph. D. Pursuing	Structure Engg
56	Yogesh Chintanwar	Asstt Prof	M.Tech	Environment
57	Randhir Bute	Asstt Prof	M.Tech	Structure Engg
58	Komal Bele	Asstt Prof	M.Tech	SDEE
59	Vaishali Badwaik	Asstt Prof	M.Tech	Structure Engg
60	Abhilash Deshmukh	Asstt Prof	M.Tech	