

MANDATORY DISCLOSURE

Mandatory Disclosure	Updated on	MARCH 2020
1	AICTE File No	1-5935951
	Date & Period of Last approval	09/06/2020 (For session 2020-2021)
2	Name of the Institution	Priyadarshini J.L. College of Engineering (formerly known as J. L. Chaturvedi College Engineering)
	Address of the Institution	Priyadarshini J. L. College of Engineering 846, Nandanvan, Nagpur
	Google Map Location	Refer Page No. 7
	City	Nagpur
	Pin code	440009
	State/UT	Maharashtra
	Longitude / Latitude	21.134175N, and79.123924E
	Phone Number with STD Code	0712-2711505
	Fax Number with STD Code	0712-2711505
	Office Hours at the Institution	10.00 am to 5.00 pm
	Academic Hours at the Institution	10.00 am to 5.00 pm
	Email	principaljlce@gmail.com
	Website	www.pjlce.edu.in
	Nearest Railway Station	Nagpur Railway Station
Nearest Airport	Dr. Babasaheb Ambedkar International Airport, Nagpur	
3	Type of Institution	Private Self-Financed
	Category	Linguistic Minority – Hindi Speaking
	Admission Quota	CET/JEE, Minority

4	Governing Trust	Lokmanya Tilak Jankalyan Shikshan Sanstha
	Type	Society
	Address	Lokmanya Tilak Bhavan, Laxmi Nagar, Near Water Tank, Nagpur, Maharashtra - 440022
	Registered with	Charity Commissioner, Maharashtra State
	Reg. No & Date	Reg. No. -MAH/340/83 Dated 16/08/1983
	Website	www.ltjss.net
5	Name of Affiliating University	Rashtrasant Tukadoji Maharaj Nagpur University, (Formerly Nagpur University)
	Address	Chhatrapati Shivaji Maharaj Administrative Premises, Ravindranath Tagore Marg, Nagpur, Maharashtra 440001
	Website	www.nagpuruniversity.org
	Latest Affiliation Period	2017-18
6	Principal	Dr. A. M. Shende
	Exact Designation	Principal
	Phone No with STD	0712-2711505
	Fax No with STD	0712-2711505
	E-Mail	principaljlce@gmail.com
	Highest Degree	Ph.D., M.Tech.
	Field of Specialization	Civil Engineering (Structural Engineering)
7	Governing Board Members	Refer Annexure – I (Page No.- 8)
8	Frequency of meeting	Twice in a year
9	Academic Council	Refer Annexure – II (Page No.- 9)
10	Frequency of meetings	Bimonthly
11	Organization charts	Refer Annexure – III (Page No.- 10)
12	Students Feedback Mechanism for Institutional Governance / Faculty Performance	At the end of every session, feedback from students is taken about the institute and faculty. We have designed a feedback form for this purpose, which cover all the details regarding college working facilities, overall teaching and behavior of the faculty and students are free to give their genuine feedback in stress free environment.

13	Grievance Redressal Mechanism for Faculty, Staff & Students	Proper mechanism is in place to look after grievances of students. The mechanism is operated through proper channel. Principal in consultation with members of management body try to sort out the problem. Along with this a separate Anti Ragging Committee and Internal Complaint Committee are in place and in the domain of extracurricular activity institute practices to council students as and when required through. Apart from academics, Institute believes in parenting and providing emotional support to the students with the help of Teacher-Guardian Scheme, implemented every year.
14	Course	Engineering & Technology (Bachelor of Engineering) Details of Courses available in the institute as Given Below

12(A)	Name of the Course	B.E. Electronics & Telecommunication Engineering
	Level	UG
	First Year of Approval by the Council	2008-09
	Number of Seats	60
	Duration	4 Year Degree Course

12(B)	Name of the Course	B.E. Computer science and Engineering
	Level	UG
	First Year of Approval by the Council	2008-09
	Number of Seats	60
	Duration	4 Year Degree Course

12(C)	Name of the Course	B.E. Civil Engineering
	Level	UG
	First Year of Approval by the Council	2010-11
	Number of Seats	60
	Duration	4 Year Degree Course

12(D)	Name of the Course	B.E. Electrical Engineering
	Level	UG
	First Year of Approval by the Council	2010-11
	Number of Seats	60
	Duration	4 Year Degree Course

12(E)	Name of the Course	B.E. Artificial Intelligence
	Level	UG
	First Year of Approval by the Council	2020-2021
	Number of Seats	60
	Duration	4 Year Degree Course

	CAY 2019-20	CAY 2018-19	CAY 2017-18	CAY 2016-17
Annual Fees in INR	90000	90000/-	85000/-	88200/-
Fee Waivers Offered	07	11	13	11

Year wise Sanctioned Intake	CAY 2020-21	CAY 2019-20	CAY 2018-19	CAY 2017-18
Computer Science & Engineering	60	60	60	60
Electronics & Telecommunication Engineering	60	60	60	60
Civil Engineering	60	60	60	60
Electrical Engineering	60	60	60	60
Artificial Intelligence	60	0	0	0

Year wise Actual Admission	CAY 2019-20	CAY 2018-19	CAY 2017-18	CAY 2016-17
Computer Science & Engineering	60	54	55	59
Electronics & Telecommunication Engineering	30	39	36	41
Civil Engineering	14	45	60	53
Electrical Engineering	08	44	60	61
Artificial Intelligence	NA	NA	NA	NA

Cut off Marks General Quota (JEE/CET)	CAY 2019-20	CAY 2018-19	CAY 2017-18	CAY 2016-17
Computer Science & Engineering	83.93	47	56	41
Electronics & Telecommunication Engineering	12.48	61	60	5
Civil Engineering	1.33	55	51	23
Electrical Engineering	28.12	54	59	25
Artificial Intelligence	NA	NA	NA	NA

Cut off Marks Minority Quota (JEE/CET)	CAY 2019-20	CAY 2018-19	CAY 2017-18	CAY 2016-17
Computer Science & Engineering	21.29	47	56	43
Electronics & Telecommunication Engineering	28.12	78	60	05
Civil Engineering	----	52	55	33
Electrical Engineering	----	53	53	34
Artificial Intelligence	NA	NA	NA	NA

Students Passed with Distinction	CAY 2018-19	CAY 2017-18	CAY 2016-17
Computer Science & Engineering	59	51	65
Electronics & Telecommunication Engineering	47	44	48
Civil Engineering	65	52	55
Electrical Engineering	61	50	53
Artificial Intelligence	NA	NA	NA

Students Passed with First Class	CAY 2018-19	CAY 2017-18	CAY 2016-17
Computer Science & Engineering	158	151	156
Electronics & Telecommunication Engineering	117	131	142
Civil Engineering	166	158	160
Electrical Engineering	143	150	153
Artificial Intelligence	NA	NA	NA

Last three year enroll students	CAY 2019-20	CAY 2018-19	CAY 2017-18
Computer Science & Engineering	265	247	253
Electronics & Telecommunication Engineering	162	195	221
Electrical Engineering	198	251	250
Civil Engineering	211	259	264
Artificial Intelligence	NA	NA	NA

Training & Placement	CAY 2019-20	CAY 2018-19	CAY 2017-18	CAY 2016-17
Students Placed Year wise	43	129	24	17
Average Package INR per year	2.9 lakh	2.40 lakh	2.40 lakh	2.70 lakh
Students Opted for Higher Studies	About 5 - 10%			
Accreditation Status	Accredited with Grade 'A' by NAAC			
Doctoral Courses	No			
Collaborations / MOU	Yes			
Professional Society Memberships	Yes			
Professional Activities	Yes			
Consultancy	Yes			
Grants Fetched	No			

Infrastructure Information	Seminar all: 03 Lab: 39 Class Room: 15 Tutorial: 04 Workshop: 01 Drawing Hall: 01 Canteen: 01
Computational Facilities	Computer: 460, Printer: 25, Internet: 36 Mbps

Library Facility	Volume: 15504 Titles: 3350 National Journals: 42 Reading Capacity: 150
Auditorium / Seminar Hall	03

Cafeteria	01
Indoor Sports	Available
Outdoor Sports	Available

Gymnasium	No
Hostel Boys / Girls	Available
Medical / First Aid	Available
Academic Session	June to October December to April
Examination System	Semester Pattern
Declaration of Results	As per RTMNU declaration within 45 Days
Counselling Mentoring	<p>Yes,</p> <ol style="list-style-type: none"> 1. Teacher guardian scheme where every faculty required do counselling/Mentoring for the group of 20 students of all year and all the relevant records are maintained 2. Brain storming seminars related to the academic programs are conducted on regular basis. 3. Management and Principal address the students on regular basis

Google Map Location of Priyadarshini J. L. College of Engineering, Nagpur:

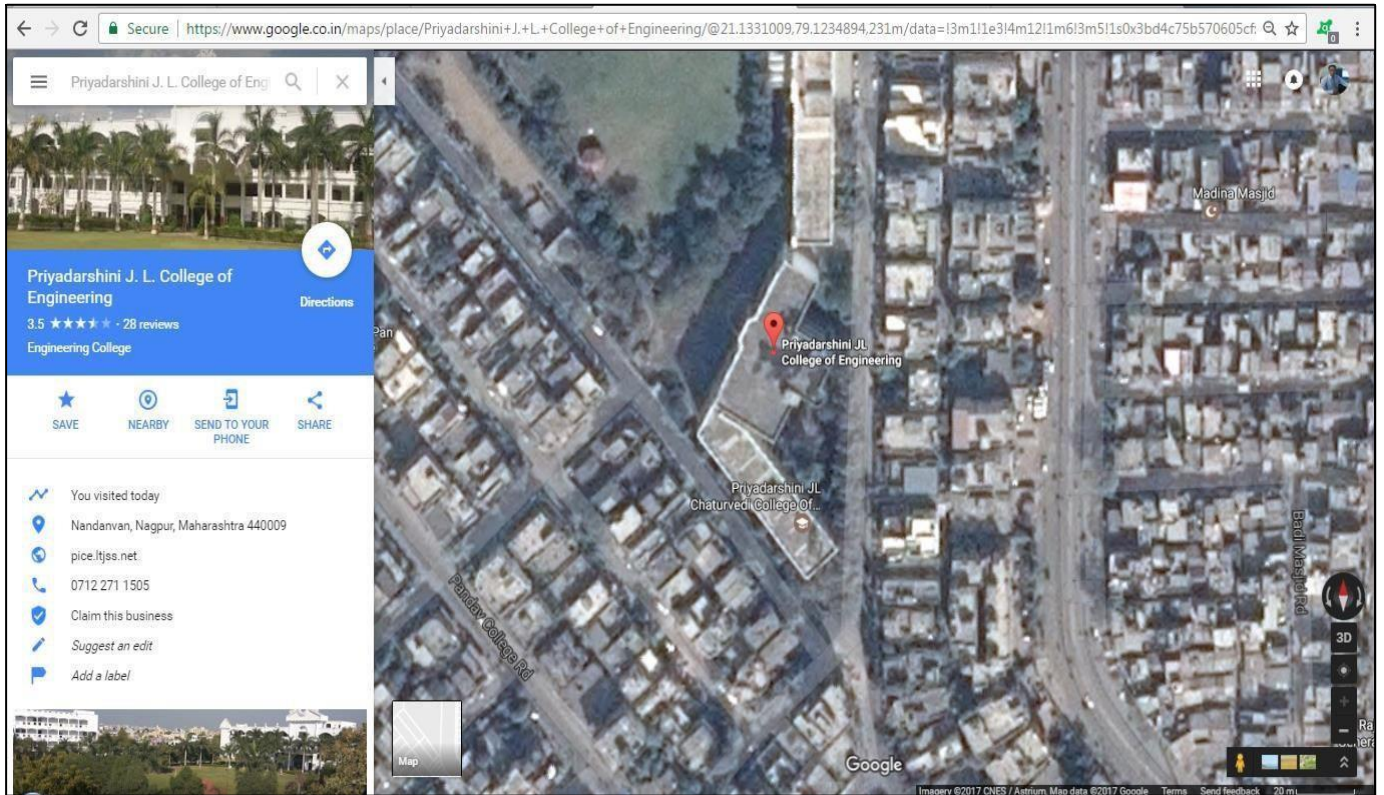

Annexure – I Governing Board Members

Sr. No.	Name	Designation	Qualification
1	Dr. Satish Jhaulal Chaturvedi	Chairman	Ph. D. (History), D. Litt. M.A. (Political Science), M.A. (History)M.A. (Hindi Literature) L. L. B.
2.	Smt. Abha Satish Chaturvedi	Secretary	B.A.
3.	Shri. Dushyant Satish Chaturvedi	Director GB	B.Com.
4.	Shri. Girish Jhaulal Choube	Member	B.A., L.L.B
5.	Shri. Ajay Kumar T. Choube	Member	B. Sc.
6.	Smt. Shobha Chaturvedi	Member	M.A.
7.	Smt. Pallavi Samir Chaturvedi	Member	B. Com.
8.	Smt. Abha Ajay Choube	Member	B.A.
9.	Smt. Sharad Upendranath Pande	Member	B.A.
10.	Shri. Samir Satish Chaturvedi	Member	B. Com.
11.	Smt. Sheetal Dushyant Chaturvedi	Member	B. Com., M.B.A.

Annexure – II
Academic Advisory Body (Academic Council)

Sr. No.	Name	Designation
1	Dr. Satish Jhaulal Chaturvedi	Chairman
2	Smt. Abha Satish Chaturvedi	Secretary
3	Shri. Dushyant Satish Chaturvedi	Director Governing Body, LTJSS
4	Smt. Sheetal Dushyant Chaturvedi	Member
5	Shri. M. J. M. Siddique	Member
6	Dr. A. M. Shende	Principal
7	Dr. K. Gour	Dean, B.E. First Year
8	Mrs. A. Kadam	Higher Engineering academic Co-coordinator
9	Dr. P. Pokle	Head, Electronics Engg.
10	Dr. V. Balpande	Head, Computer Science Engg.
11	Mr. A. Mendhe	Head, Electrical Engg.
12	Mr. G. Pathan	Head ,Civil Engg.

Annexure –III
Organization Chart

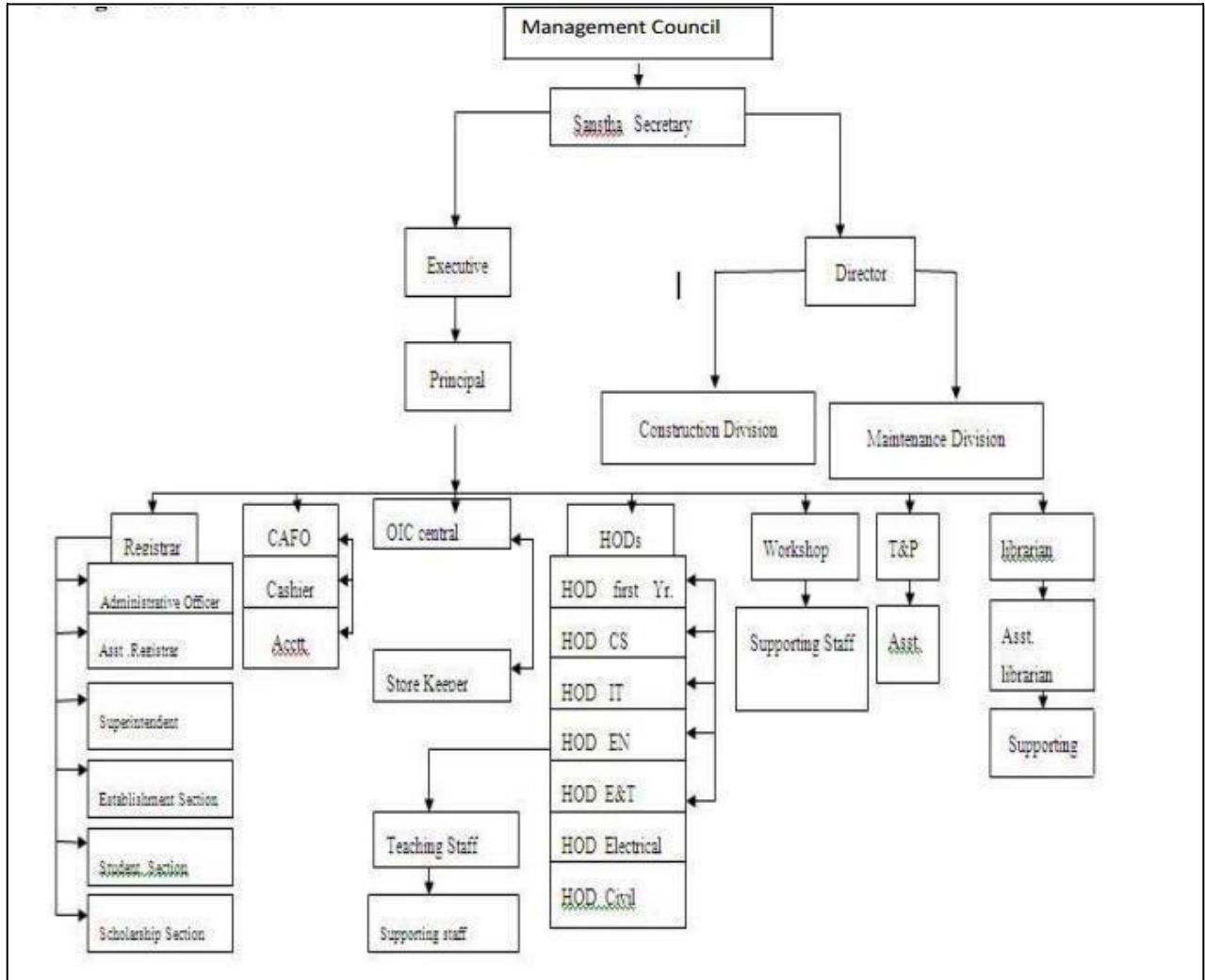

List of Faculty

Sr. No.	Name of the Staff	Designation	Qualification	Specialization
Department of First Year				
1.	Dr.Kavita S. Gour	Associate Professor	M. Sc., M. Phil., Ph.D.	Chemistry
2.	Anjali D. Kadam	Asstt Prof	B. E., M. Tech., Ph.D. Pursuing	Production Engineering
3.	Ajit V. Harde	Asstt Prof	B. E., M. Tech., Ph.D. Pursuing	Industrial Engineering
4.	Rakhee P. Kashikar	Asstt Prof	M. A., M. Phil.	English
5.	Dr.Gayatri A. Wankhede	Asstt Prof	M. Sc., M. Phil., Ph.D.	Chemistry
6.	Dr. Shruti J. Patle	Asstt Prof	M. Sc. , Ph.D.	Physics
7.	Dr. Vijay R. Manthena	Asstt Prof	M. Sc. , Ph. D.	Mathematics
8.	Dr. Pravin P. Bhad	Asstt Prof	M. Sc. , Ph. D.	Mathematics
9.	Dr.Vipin K. Jaiswal	Asstt Prof	M. Sc. , Ph.D.	Mathematics
10	Rohinee M. Barai	Asstt Prof	B. E., M. Tech. Ph. D.Pursuing	Heat And Power Engg
11	Sumit S. Pakhare	Asstt Prof	M. Sc. Ph. D.Pursuing	Physics
12	Khushendra K. Tembhurne	Asstt Prof	M.A. Clinical Psychology	English
13	Kirti F. Nandurkar	Asstt Prof	M. Sc.	Mathematics
14	Ritika Khandelwar	Asstt Prof	M.A	English
15	Bhupendra Kumbhare	Asstt Prof	M. Sc.	Physics

Department of Computer Science and Engineering

16	Dr. Vijaya P. Balpande	Asstt Prof	B. E., M. Tech., Ph. D.	Computer Sci.& Engg
17	Ravindra N. Joglekar	Asstt Prof	M. Tech, Ph.D. Pursuing	Computer Sci.& Engg
18	Ashish P. Mohod	Asstt Prof	M. Tech	Computer Sci.& Engg
19	Bharat S. Dhak	Asstt Prof	M. Tech,	Information & Tech
20	Mausmi J. Sawarkar	Asstt Prof	M. Tech	Computer Sci.& Engg
21	Sonal R. Chakole	Asstt Prof	M. Tech	Computer Sci.& Engg
22	Pooja B. Aher	Asstt Prof	M. Tech	Computer Sci.& Engg
23	Pranay M. Meshram	Asstt Prof	M. Tech, Ph.D. Pursuing	Computer Sci.& Engg
24	Shweta R. Gajbhiye	Asstt Prof	M. Tech	Computer Sci.& Engg
25	Sagar P. Tete	Asstt Prof	M. Tech	Computer Sci.& Engg

Department of Electronics Engineering

26	Dr. Pravin B. Pokle	Asstt Prof	B. E., M. Tech., Ph.D.	Electronics Engineering
----	---------------------	------------	------------------------	-------------------------

27	Nisha K. Warambhe	Asstt Prof	M.Tech	Electronics Engineering
28	Shraddha A. Raut	Asstt Prof	M.Tech	Electronics Engineering
29	Vaishali M. Dhumal	Asstt Prof	M.Tech	Electronics Engineering
30	Snehal B. Sahastrabudhe	Asstt Prof	M.Tech	Electronics Engineering
31	Tushar Deshmukh	Asstt Prof	M.Tech	Electronics Engineering
32	Sandip Somkuwar	Asstt Prof	M.Tech	Electronics Engineering
Department of Electronics & Telecommunication Engineering				
33	Dr. Ajit Sao	Asstt Prof	M.B.A,Ph.D. ,LLB	
34	Suhas D. Kakde	Asstt Prof	M.Tech	VLSI
35	Jayant D. Dorve	Asstt Prof	M.Tech	
36	Jayshri A. Shelke	Asstt Prof	M.Tech	
37	Jayant Y. Hande	Asstt Prof	M.Tech	
Department of Electrical Engineering				
38	Ajay Mendhe	Asstt Prof	M. Tech., Ph. D. Pursuing	
39	Reeta Humane	Asstt Prof	M.Tech	Integrated Power System
40	Dhiraj Katole	Asstt Prof	M. Tech., Ph. D. Pursuing	
41	Swapnil Bhavarkar	Asstt Prof	M.Tech	
42	Mamta Kokate	Asstt Prof	M.Tech	Power Electronics & System
43	Minal Karalkar	Asstt Prof	M.Tech	
44	Monali Satpute	Asstt Prof	M.Tech	
45	Shelsha Gaidhane	Asstt Prof	M.Tech	

46	Sandip Chahande	Asstt Prof	M.Tech	
47	Kiran Kimmatkar	Asstt Prof	M.Tech	
48	Sachin Bankar	Asstt Prof	M.Tech	
Department of Civil Engineering				
49	Mohd.Gulfam Pathan	Asstt Prof	M. Tech., Ph. D. Pursuing	Structure Engg
50	Mohan Pidurkar	Asstt Prof	M.Tech	Structure Engg
51	Roshan Mohankar	Asstt Prof	M.Tech	SDEE
52	Onkar Sapate	Asstt Prof	M.Tech	Structure Engg
53	Sakshi Manchalwar	Asstt Prof	M.Tech, Ph. D. Pursuing	Structure Engg
54	Yogesh Chintanwar	Asstt Prof	M.Tech	Environment
55	Randhir Bute	Asstt Prof	M.Tech	Structure Engg
56	Komal Bele	Asstt Prof	M.Tech	SDEE
57	Vaishali Badwaik	Asstt Prof	M.Tech	Structure Engg
58	Abhilash Deshmukh	Asstt Prof	M.Tech	