

MANDATORY DISCLOSURE

Mandatory Disclosure	Updated on	MARCH 2022
1	AICTE File No	1-5935951
	Date & Period of Last approval	25/06/2021 (For session 2021-2022)
2	Name of the Institution	Priyadarshini J.L. College of Engineering (formerly known as J. L. Chaturvedi College Engineering)
	Address of the Institution	Priyadarshini J. L. College of Engineering 846, Nandanvan, Nagpur
	Google Map Location	Refer Page No. 7
	City	Nagpur
	Pin code	440009
	State/UT	Maharashtra
	Longitude / Latitude	21.134175N, and79.123924E
	Phone Number with STD Code	0712-2711505
	Fax Number with STD Code	0712-2711505
	Office Hours at the Institution	10.00 am to 5.00 pm
	Academic Hours at the Institution	10.00 am to 5.00 pm
	Email	principaljlce@gmail.com
	Website	www.pjlce.edu.in
Nearest Railway Station	Nagpur Railway Station	
Nearest Airport	Dr. Babasaheb Ambedkar International Airport, Nagpur	
3	Type of Institution	Private Self-Financed
	Category	Linguistic Minority – Hindi Speaking
	Admission Quota	CET/JEE, Minority

4	Governing Trust	Lokmanya Tilak Jankalyan Shikshan Sanstha
	Type	Society
	Address	Lokmanya Tilak Bhavan, Laxmi Nagar, Near Water Tank, Nagpur, Maharashtra - 440022
	Registered with	Charity Commissioner, Maharashtra State
	Reg. No & Date	Reg. No. -MAH/340/83 Dated 16/08/1983
	Website	www.ltjss.net
5	Name of Affiliating University	Rashtrasant Tukadoji Maharaj Nagpur University, (Formerly Nagpur University)
	Address	Chhatrapati Shivaji Maharaj Administrative Premises, Ravindranath Tagore Marg, Nagpur, Maharashtra 440001
	Website	www.nagpuruniversity.org
	Latest Affiliation Period	2023-24 for ETC, CSE, EE Civil and 2022-23 For AI
6	Principal	Dr. A. M. Shende
	Exact Designation	Principal
	Phone No with STD	0712-2711505
	Fax No with STD	0712-2711505
	E-Mail	principaljlce@gmail.com
	Highest Degree	Ph.D., M.Tech.
	Field of Specialization	Civil Engineering (Structural Engineering)
7	Governing Board Members	Refer Annexure – I (Page No.- 8)
8	Frequency of meeting	Twice in a year
9	Academic Council	Refer Annexure – II (Page No.- 9)
10	Frequency of meetings	Bimonthly
11	Organization charts	Refer Annexure – III (Page No.- 10)
12	Students Feedback Mechanism for Institutional Governance / Faculty Performance	At the end of every session, feedback from students is taken about the institute and faculty. We have designed a feedback form for this purpose, which cover all the details regarding college working facilities, overall teaching and behavior of the faculty and students are free to give their genuine feedback in stress free environment.

13	Grievance Redressal Mechanism for Faculty, Staff & Students	Proper mechanism is in place to look after grievances of students. The mechanism is operated through proper channel. Principal in consultation with members of management body try to sort out the problem. Along with this a separate Anti Ragging Committee and Internal Complaint Committee are in place and in the domain of extracurricular activity institute practices to council students as and when required through. Apart from academics, Institute believes in parenting and providing emotional support to the students with the help of Teacher-Guardian Scheme, implemented every year.
14	Course	Engineering & Technology (Bachelor of Engineering) Details of Courses available in the institute as Given Below

12(A)	Name of the Course	B.E. Electronics & Telecommunication Engineering
	Level	UG
	First Year of Approval by the Council	2008-09
	Number of Seats	60
	Duration	4 Year Degree Course

12(B)	Name of the Course	B.E. Computer science and Engineering
	Level	UG
	First Year of Approval by the Council	2008-09
	Number of Seats	60
	Duration	4 Year Degree Course

12(C)	Name of the Course	B.E. Civil Engineering
	Level	UG
	First Year of Approval by the Council	2010-11
	Number of Seats	60
	Duration	4 Year Degree Course

12(D)	Name of the Course	B.E. Electrical Engineering
	Level	UG
	First Year of Approval by the Council	2010-11
	Number of Seats	60
	Duration	4 Year Degree Course

12(E)	Name of the Course	B.E. Artificial Intelligence
	Level	UG
	First Year of Approval by the Council	2020-2021
	Number of Seats	60
	Duration	4 Year Degree Course

	CAY 2021-22	CAY 2020-21	CAY 2019-20	CAY 2018-19
Annual Fees in INR	95000	95000/-	90000/-	90000/-
Fee Waivers Offered	11	11	07	11

Year wise Sanctioned Intake	CAY 2021-22	CAY 2020-21	CAY 2019-20	CAY 2018-19
Computer Science & Engineering	60	60	60	60
Electronics & Telecommunication Engineering	60	60	60	60
Civil Engineering	60	60	60	60
Electrical Engineering	60	60	60	60
Artificial Intelligence	60	60	00	00

Year wise Actual Admission	CAY 2021-22	CAY 2020-21	CAY 2019-20	CAY 2018-19
Computer Science & Engineering	60	59	60	54
Electronics & Telecommunication Engineering	59	20	30	39
Civil Engineering	13	19	14	45
Electrical Engineering	13	13	08	44
Artificial Intelligence	60	44	NA	NA

Cut off Marks General Quota (JEE/CET)	CAY 2021-22	CAY 2020-21	CAY 2019-20	CAY 2018-19
Computer Science & Engineering	7.10	6.25	5.25	4.25
Electronics & Telecommunication Engineering	18.22	11.22	10.22	8.22
Civil Engineering	4.60	4.44	3.44	2.44
Electrical Engineering	1.25	1.13	1.27	2.13
Artificial Intelligence	1.00	1.22	NA	NA

Cut off Marks Minority Quota (JEE/CET)	CAY 2021-22	CAY 2020-21	CAY 2019-20	CAY 2018-19
Computer Science & Engineering	12.29	11.23	21.29	4.7
Electronics & Telecommunication Engineering	9.12	10.3	28.12	7.8
Civil Engineering	6.22	5.22	-----	5.2
Electrical Engineering	3.34	5.32	-----	5.3
Artificial Intelligence	3.21	3.44	NA	NA

Students Passed with Distinction	CAY 2021-22	CAY 2020-21	CAY 2019-20
Computer Science & Engineering	77	134	128
Electronics & Telecommunication Engineering	63	95	89
Civil Engineering	59	183	76
Electrical Engineering	61	89	88
Artificial Intelligence	63	26	NA

Students Passed with First Class	CAY 2018-19	CAY 2017-18	CAY 2016-17
Computer Science & Engineering	158	232	226
Electronics & Telecommunication Engineering	117	121	122
Civil Engineering	166	202	156
Electrical Engineering	143	159	159
Artificial Intelligence	NA	40	NA

Last three year enroll students	CAY 2021-22	CAY 2020-21	CAY 2019-20
Computer Science & Engineering	272	279	265
Electronics & Telecommunication Engineering	208	148	162
Electrical Engineering	155	171	198
Civil Engineering	216	233	211
Artificial Intelligence	121	44	NA

Training & Placement	CAY 2021-22	CAY 2020-21	CAY 2019-20	CAY 2018-19
Students Placed Year wise	105	128	43	129
Average Package INR per year	3.2 lakh	3.0 lakh	2.9 lakh	2.40 lakh
Students Opted for Higher Studies	About 5 - 10%			
Accreditation Status	Accredited with Grade 'A' by NAAC			
Doctoral Courses	No			
Collaborations / MOU	Yes			
Professional Society Memberships	Yes			
Professional Activities	Yes			
Consultancy	Yes			
Grants Fetched	No			

Infrastructure Information	Seminar all: 02 Lab: 37 Class Room: 14 Tutorial: 04 Workshop: 01 CAD Center: 03 Canteen: 01
Computational Facilities	Computer: 460, Printer: 25, Internet: 230 Mbps

Library Facility	Volume: 15907 Titles: 3477 National Journals: 30 Reading Capacity: 150 Library Management S/w: 01 Multimedia PC: 15
Auditorium / Seminar Hall	02

Cafeteria	01
Indoor Sports	Available
Outdoor Sports	Available

Gymnasium	No
Hostel Boys / Girls	Available
Medical / First Aid	Available
Academic Session	June to October December to April
Examination System	Semester Pattern
Declaration of Results	As per RTMNU declaration within 45 Days
Counselling Mentoring	<p>Yes,</p> <ol style="list-style-type: none"> 1. Teacher guardian scheme where every faculty required do counselling/Mentoring for the group of 20 students of all year and all the relevant records are maintained 2. Brain storming seminars related to the academic programs are conducted on regular basis. 3. Management and Principal address the students on regular basis

Google Map Location of Priyadarshini J. L. College of Engineering, Nagpur:

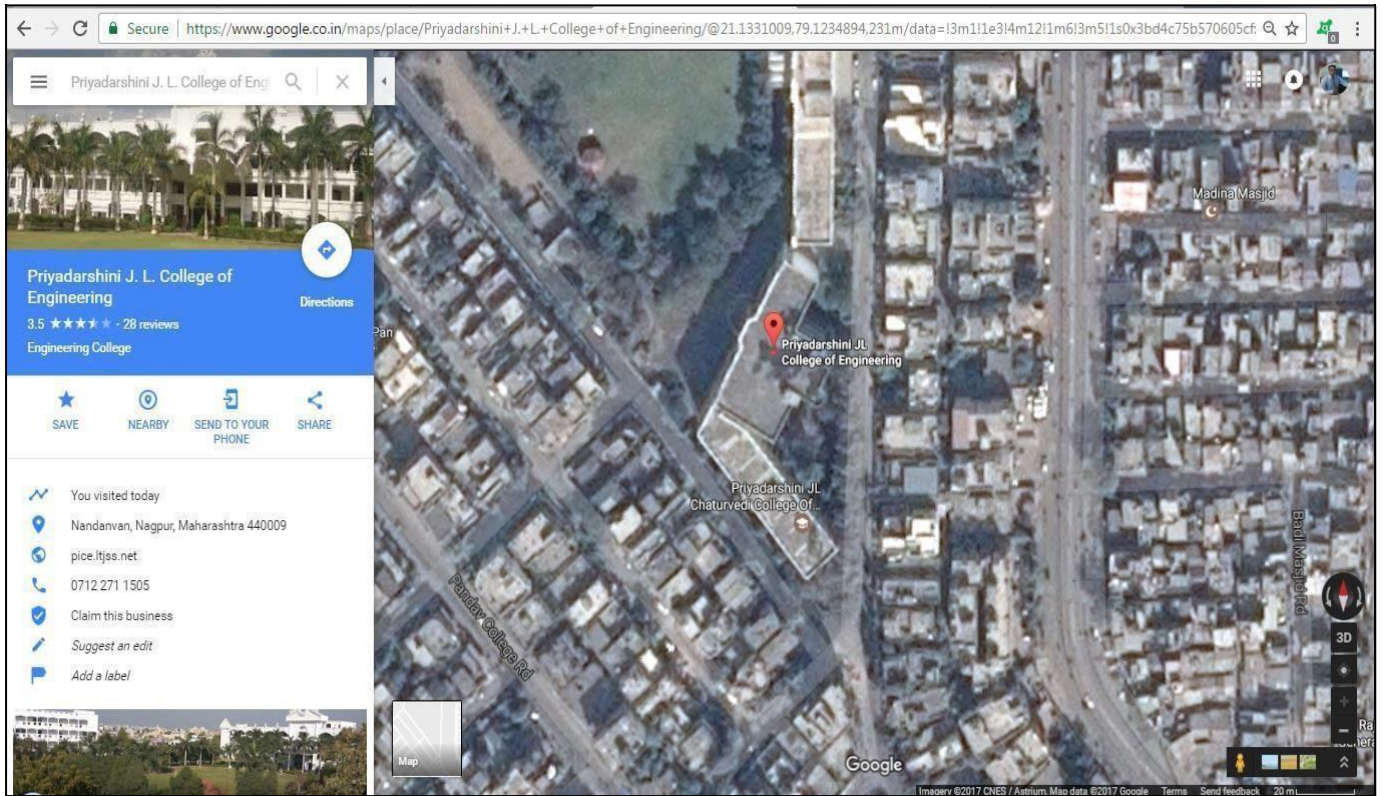

Annexure – I Governing Board Members

Sr. No.	Name	Designation	Qualification
1	Dr. Satish Jhaulal Chaturvedi	Chairman	Ph. D. (History), D. Litt. M.A. (Political Science), M.A. (History)M.A. (Hindi Literature) L. L. B.
2.	Smt. Abha Satish Chaturvedi	Secretary	B.A.
3.	Shri. Dushyant Satish Chaturvedi	Director GB	B.Com.
4.	Shri. Girish Jhaulal Choube	Member	B.A., L.L.B
5.	Shri. Ajay Kumar T. Choube	Member	B. Sc.
6.	Smt. Shobha Chaturvedi	Member	M.A.
7.	Smt. Pallavi Samir Chaturvedi	Member	B. Com.
8.	Smt. Abha Ajay Choube	Member	B.A.
9.	Smt. Sharad Upendranath Pande	Member	B.A.
10.	Shri. Samir Satish Chaturvedi	Member	B. Com.
11.	Smt. Sheetal Dushyant Chaturvedi	Member	B. Com., M.B.A.

Annexure – II
Academic Advisory Body (Academic Council)

Sr. No.	Name	Designation
1	Dr. Satish Jhaulal Chaturvedi	Chairman
2	Smt. Abha Satish Chaturvedi	Secretary
3	Shri. Dushyant Satish Chaturvedi	Director Governing Body, LTJSS
4	Smt. Sheetal Dushyant Chaturvedi	Member
5	Shri. M. J. M. Siddique	Member
6	Dr. A. M. Shende	Principal
7	Dr. K. Gour	Dean, B.Tech. First Year
8	Mrs. A. Kadam	Higher Engineering academic Co-ordinator
9	Dr. P. Pokle	Head, Electronics Engg.
10	Dr. V. Balpande	Head, Computer Science Engg. and Artificial Intelligence
11	Mr. A. Mendhe	Head, Electrical Engg.
12	Mr. G. Pathan	Head ,Civil Engg.

Annexure –III

Organization Chart

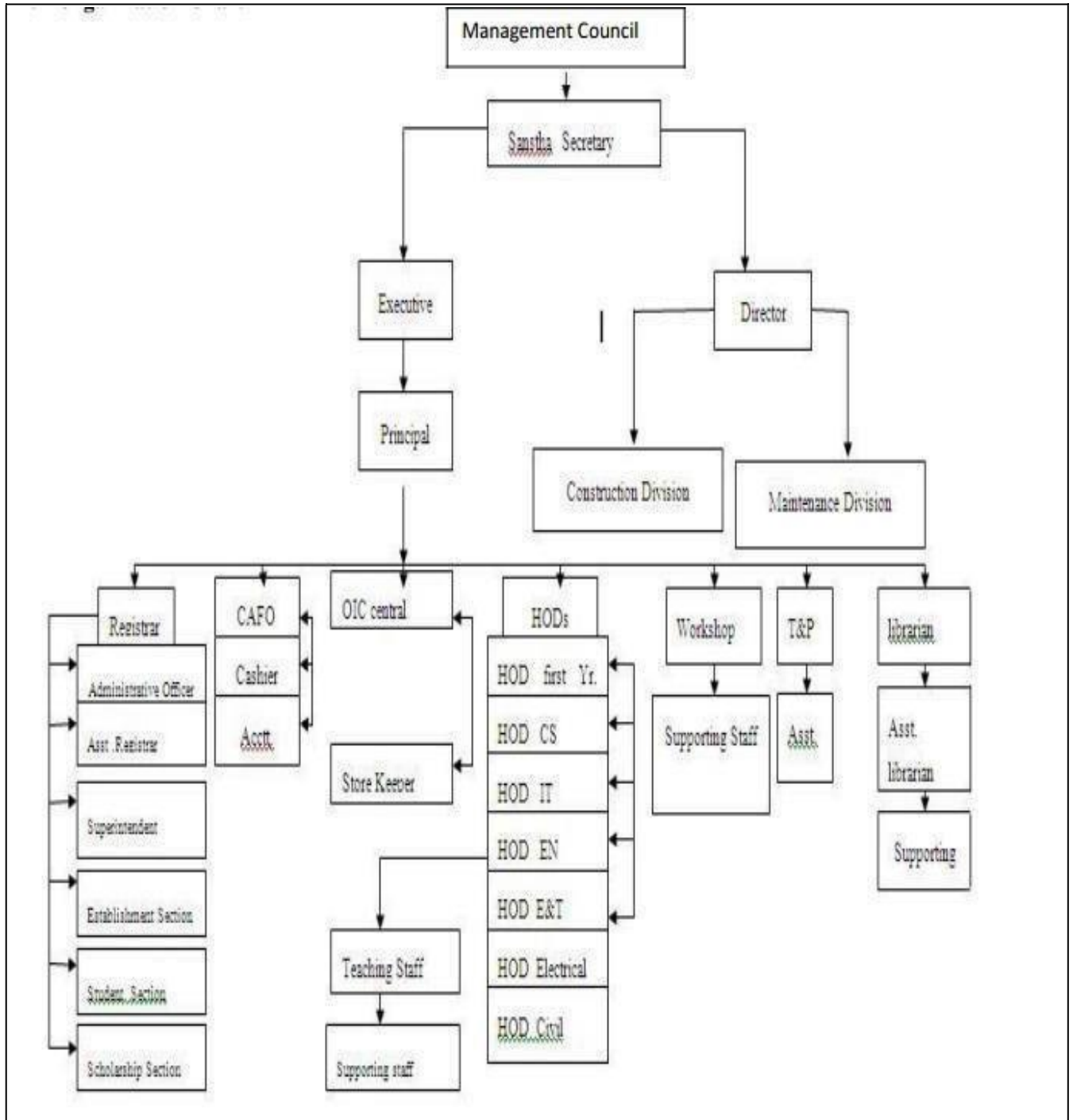

List of Faculty

Sr. No.	Name of the Staff	Designation	Qualification	Specialization
Department of Computer Science and Engineering				
1	Dr. Vijaya P. Balpande	Asstt Prof	B. E., M. Tech., Ph.D	Computer Sci.& Engg
2	Dr. Sumit Pakhare	Asstt Prof	Ph.D.	-----
3	Ashish P. Mohod	Asstt Prof	M.Tech	Computer Sci.& Engg
4	Bharat S.Dhak	Asstt Prof	M.Tech,	Information & Tech
5	Mausmi J.Sawarkar	Asstt Prof	M.Tech	Computer Sci.& Engg
6	Sonal R.Chakole	Asstt Prof	M.Tech	Computer Sci.& Engg
7	Pooja B. Aher	Asstt Prof	M.Tech	Computer Sci.& Engg
8	Pranay M. Meshram	Asstt Prof	M.Tech,Ph.D. Pursuing	Computer Sci.& Engg
9	Durgesh Nandani Meshram	Asstt Prof	M.Tech	Computer Sci.& Engg
10	Sagar P. Tete	Asstt Prof	M.Tech	Computer Sci.& Engg
11	Barkha Ramteke	Asstt Prof	M.Tech	Computer Sci.& Engg
12	Dr. Pravin Bhad	Asstt Prof	M.Tech	Computer Sci.& Engg
13	Shruti Ranhangdale	Asstt Prof	---	---
14	Vipin Jaiswal	Asstt Prof	---	---
15	Tejashree Ambhorkar	Asstt Prof	M.Tech	Computer Sci.& Engg
16	Divya Nadurkar	Asstt Prof	M.Tech	Computer Sci.& Engg
Department of Electronics Engineering				
17	Dr. Pravin B. Pokle	Asstt Prof	B. E., M. Tech., Ph.D.	Electronics Engineering

18	Dr. Kavita Gour	Professor	Ph.D	-----
19	Nisha Naukarkar	Asstt Prof	M.Tech	Electronics Engineering
20	Gayatri Wankhede	Asstt Prof	Ph.D	Electronics Engineering
21	Vaishali M. Dhumal	Asstt Prof	M.Tech	Electronics Engineering
22	Rakhi Kashikar	Asstt Prof	---	---
23	Rohini Barai	Asstt Prof	M.Tech	Electronics Engineering
24	Jayshri Salodkar	Asstt Prof	M.Tech	Jayshri A. Shelke

Department of Electronics & Telecommunication Engineering

25	Dr. Anjali Kadam	Asstt Prof	M.Tech, Ph.D	---
26	Suhas D. Kakde	Asstt Prof	M.Tech	VLSI
27	Jayant D. Dorve	Asstt Prof	M.Tech	---
28	Jayant Hande	Asstt Prof	M.Tech	---
29	Vijay Manthana	Asstt Prof	Ph.D	---
30	Prithiv Chawala	Asstt Prof	M.Tech	---

Department of Electrical Engineering

31	Ajay Mendhe	Asstt Prof	M. Tech., Ph. D. Pursuing	---
32	Reeta Humane	Asstt Prof	M.Tech	Integrated Power System
33	Dhiraj Katole	Asstt Prof	M. Tech., Ph. D. Pursuing	---
34	Swapnil Bhavarkar	Asstt Prof	M.Tech	---
35	Mamta Kokate	Asstt Prof	M.Tech	Power Electronics & System
36	Kirti Chamatkar	Asstt Prof	M.Tech	---
37	Ankita Barai	Asstt Prof	M.Tech	---
38	Abhijit Dutta	Asstt Prof	M.Tech	---

39	Sandip Chahande	Asstt Prof	M.Tech	---
40	Pallavi Jambhure	Asstt Prof	M.Tech	---
41	Rita Damahe	Asstt Prof	M.Tech	---
42	Priyanka Doondani	Asstt Prof	M.Tech	---
43	Neha Kautkar	Asstt Prof	M.Tech	---

Department of Civil Engineering

44	Dr. Abhay Shende	Professor	Mtech Phd, DSc	Structure Engg
45	Mohd.Gulfam Pathan	Asstt Prof	M. Tech., Ph. D.	Structure Engg
46	Ajit Harde	Asstt Prof	M. Tech., Ph. D.	Mechanical
47	Mohan Pidurkar	Asstt Prof	M.Tech	Structure Engg
48	Roshan Mohankar	Asstt Prof	M.Tech	SDEE
49	Onkar Sapate	Asstt Prof	M.Tech	Structure Engg
50	Pravin Sahare	Asstt Prof	M.Tech,	Structure Engg
51	Yogesh Chintanwar	Asstt Prof	M.Tech	Environment
52	Randhir Bute	Asstt Prof	M.Tech	Structure Engg
53	Priyanka Mankar	Asstt Prof	M.Tech	SDEE
54	Vaishali Badwaik	Asstt Prof	M.Tech	Structure Engg
55	Abhilash Deshmukh	Asstt Prof	M.Tech	Structure Engg

Department of Artificial Intelligence

56	Swapnil J. Bhadang	Asstt Prof	M.Tech	
57	Punam Lambat	Asstt Prof	M.Tech	CSE
58	Vrushali Kulkarni	Asstt Prof	M.Tech	CSE
59	Pooja Kubatkar	Asstt Prof	M.Tech	CSE
60	Ashwini Deokate	Asstt Prof	M.Tech	CSE
61	Rajeshwari Suryawanshi	Asstt Prof	M.Tech	CSE
62	Anuradha Hiwase	Asstt Prof	M.Tech	CSE

63	Dnyanada Meshram	Asstt Prof	M.Tech	CSE
64	Ashwini Meshram	Asstt Prof	M.Tech	CSE
65	Manisha Vaidhya	Asstt Prof	M.Tech	CSE
66	Sharda Kachhwah	Asstt Prof	M.Tech	---